

INSPECTION RECORD PERMIT

CITY OF NAPOLEON - BUILDING DEPARTMENT
 255 West Riverview Avenue, Napoleon, Ohio 43545 - 419-592-4010

Permit No. 01032 Issued 17MAY85
date

Job Location 626 Park Street
address

Lot 262 Sheffield's 3rd
sub-div or legal discript

Issued By Richard Hayman
building official

Owner Stanley J Herman 592-5261
name tel.

Address 626 Park Street

Agent Stanley J Herman
builder-eng.-etc. tel.

Address 626 Park Street

Description of Use Single Family Residence
8' Porch

Residential R4
no. dwelling units

Commercial _____ Industrial _____

New _____ Add'n. XXXX Alter _____ Remodel _____

Mixed Occupancy _____

Change of Occupancy _____

Estimated Cost \$ 3,900.00

FEE	BASE	PLUS	TOTAL
<input checked="" type="checkbox"/> BUILDING	15.00	0	15.00
<input type="checkbox"/> ELECTRICAL			
<input type="checkbox"/> PLUMBING			
<input type="checkbox"/> MECHANICAL			
<input type="checkbox"/> DEMOLITION			
<input type="checkbox"/> ZONING			
<input type="checkbox"/> SIGN			
WATER TAP			
SEWER TAP			
TEMP. ELECT.			
ADDITIONAL PLAN REVIEW	Struct. _____ hrs Elect. _____ hrs		
TOTAL FEES.....			15.00
LESS MIN. FEES PAID _____ <small>date</small>			-0-
BALANCE DUE.....			15.00

ZONING INFORMATION

district "B" Res	lot dimensions 123.5 x 66.00	area 8151.00	front yd 17-4	side yds 9-8R 3-10 L	rear yd 26-11
max hgt 35.00	no pkg spaces 2	no ldg spaces	max cover 3667.95	petition or appeal req'd NA	date appr 17MAY85

WORK INFORMATION:

Size: Length 20.5 Width 8.0 Stories 1 Ground Floor Area 164.00

Height _____ Building Volume (for demo. permit) _____ cu. ft.

Electrical: One additional receptacle for outdoor porch lamp
brief description

Plumbing: _____
brief description

Mechanical: _____
brief description

Sign: _____ Dimensions _____ Sign Area _____

Additional Information: Front Porch Addition MAY 17 1985

Date 5/17/85 Applicant Signature Stanley J Herman
owner-agent

PERMIT

CITY OF NAPOLEON - BUILDING DEPARTMENT
 255 West Riverview Avenue, Napoleon, Ohio 43545 - 419-592-4010

Permit No. 01032 Issued 17MAY85 date
 Job Location 626 Park Street address
 Lot 262 Sheffield's 3rd sub-div or legal discript
 Issued By Richard Hayman building official
 Owner Stanley J Herman name 592-5261 tel.
 Address 626 Park Street
 Agent Stanley J Herman builder-eng.-etc. tel.
 Address 626 Park Street
 Description of Use Single Family Residence
 Residential R4 no. dwelling units
 Commercial _____ Industrial _____
 New _____ Add'n. XXXX Alter _____ Remodel _____
 Mixed Occupancy _____
 Change of Occupancy _____
 Estimated Cost \$ 3,900.00

FEES	BASE	PLUS	TOTAL
<input checked="" type="checkbox"/> BUILDING	15.00	0	15.00
<input type="checkbox"/> ELECTRICAL			
<input type="checkbox"/> PLUMBING			
<input type="checkbox"/> MECHANICAL			
<input type="checkbox"/> DEMOLITION			
<input type="checkbox"/> ZONING			
<input type="checkbox"/> SIGN			
WATER TAP			
SEWER TAP			
TEMP. ELECT.			
ADDITIONAL PLAN REVIEW	Struct. _____ hrs	Elect. _____ hrs	
TOTAL FEES.....			15.00
LESS MIN. FEES PAID _____ date			-0-
BALANCE DUE.....			15.00

ZONING INFORMATION

district	lot dimensions	area	front yd	side yds	rear yd
"B" Res	123.5 x 66.00	8185.00	17-4	9-8R 3-10 L	26-11
max hgt	no pkg spaces	no ldg spaces	max cover	petition or appeal req'd	date appr
35.00	2		3667.95	NA	17MAY85

WORK INFORMATION:

Size: Length 20.5 Width 8.0 Stories 1 Ground Floor Area 164.00
 Height _____ Building Volume (for demo. permit) _____ cu. ft.
 Electrical: One additional receptacle for outdoor porch lamp brief description
 Plumbing: _____ brief description
 Mechanical: _____ brief description
 Sign: _____ Dimensions _____ Sign Area MAY 17 1985
 Additional Information: Front Porch Addition

PAID
 MAY 17 1985
 CITY OF NAPOLEON

Date 5/17/85 Applicant Signature Stanley J Herman owner-agent

CITY OF NAPOLEON
BUILDING INSPECTION DEPARTMENT
APPLICATION FOR BUILDING PERMIT
(Please print or type)

The undersigned hereby makes application for construction, installation, or alteration work as herein specified, agreeing to do all such work in strict accordance with the City of Napoleon's adopted Building Codes.

Location of project 626 Park St Cost of project \$2250
Owner's Name Stanley J Herman Address 626 Park St
Contractor Self Telephone No. 592-5261
Address 626 Park St

Lot Information: (Not required for siding job)

Lot No. 262 Subdivision Wm Sheffield's 3rd Add.
Zoning District _____ Lot Size 66 ft. X 123.5 ft. Area _____ sq. ft.
Setbacks: Front 17'4" Right Side 9'8" Left Side 3'10" Rear 26'11"

Work Information:

Residential Commercial _____ Industrial _____
New Construction _____ Addition Remodel _____
Accessory Building _____ Siding _____

Brief Description of Work:----- Addition of Front Porch (Specific Type)

Size: Length 20'6" Width 8' No. of Stories 1
Area: 1st Floor 164 sq. ft. Basement _____ sq. ft.
2nd Floor _____ sq. ft. Accessory Bldg. _____ sq. ft.
3rd Floor _____ sq. ft. Other _____ sq. ft.

Additional Information: _____

APPLICATION FOR PERMIT SHALL BE ACCOMPANIED BY TWO COMPLETE SETS OF PLANS INCLUDING: ELEVATIONS, FLOOR PLANS, CROSS SECTIONS AND PLOT PLAN. IF ADDITION OR REMODELING, SHOW ALL EXISTING STRUCTURES AND THEIR SIZE AND LOCATION. ALL PLANS SHALL BE DRAWN TO SCALE.

Date May 17 1985 Applicant's Signature Stanley J Herman

DRAW PLOT PLAN REVERS SIDE

PERMIT NO. 1032
PERMIT FEE \$ 15.00

PLOT PLAN

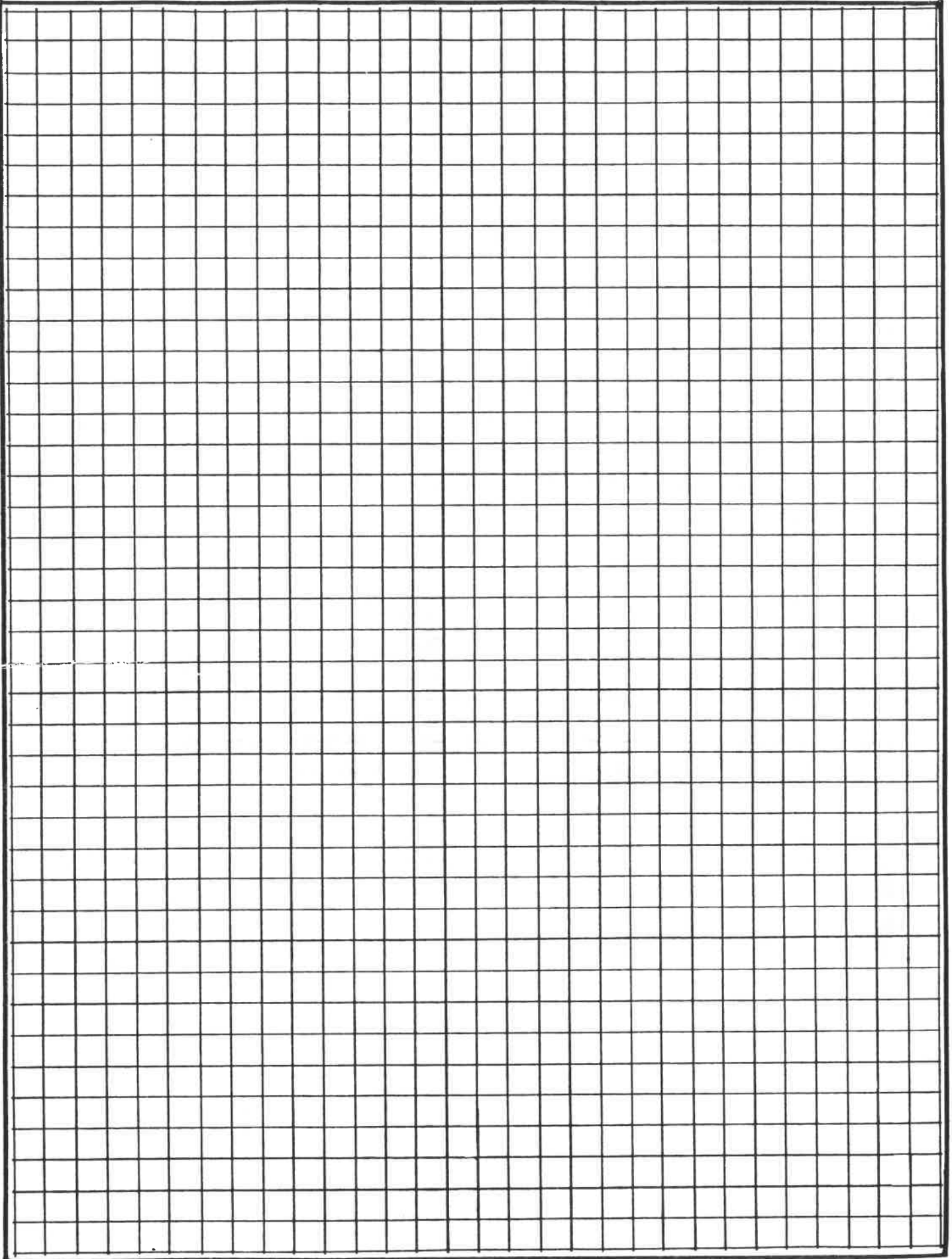

Stan Herman
626 Park St

15# Felt &
Fiberglass
Shingles

Rafters
2x6 16" o.c.

Ceiling Joists
2x6 24" o.c.

Brick

Ground
Level

4 Tier 8" Block

Foundation 16" wide x 8" Deep

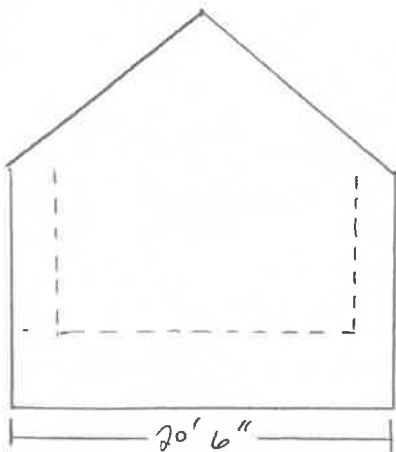
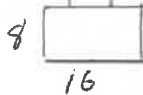

View from South

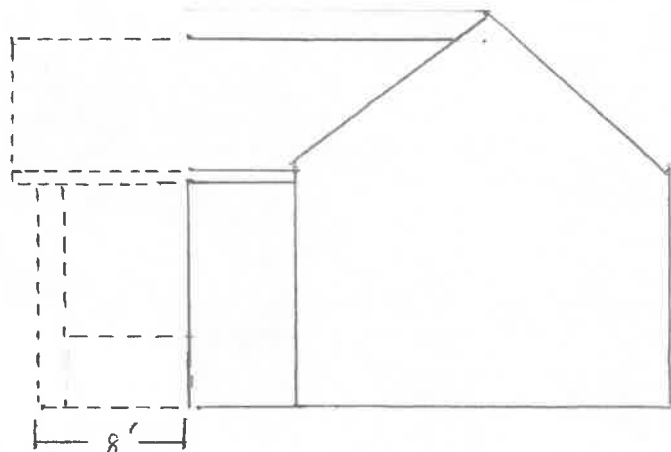

View from East

